

Plan 1:20

Cycle Enclosure
1.8m High Close Board Fence Enclosure
Post to extend up to support monopitch
flat roof
Timber Colour: Natural - Treated /
Planed & Chamfered Edges
Sheffield Cycle Stands:
3 No.
Stainless Steel
Size 750mm (h) x 48mm dia

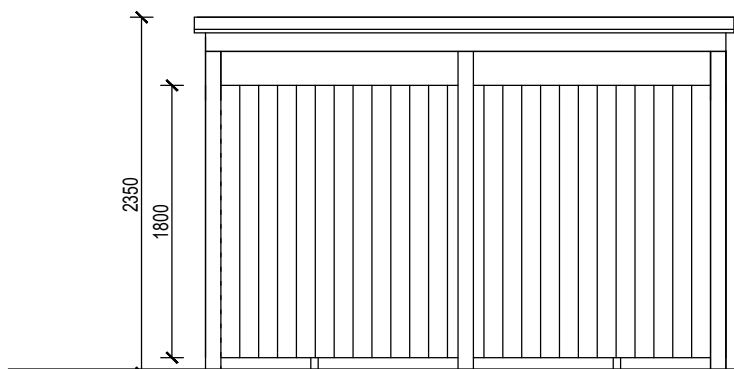

Rear Elevation 1:50

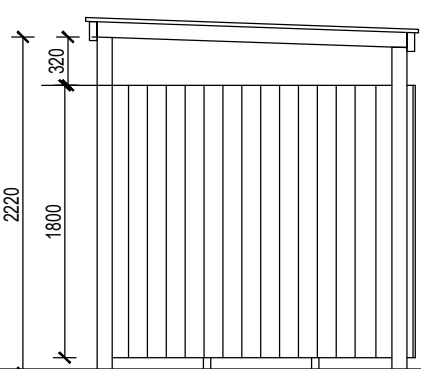

Left Side Elevation 1:50

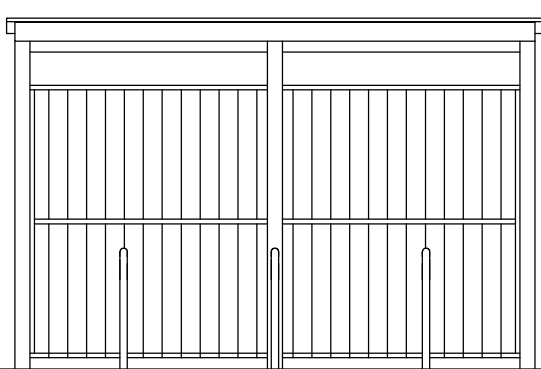

Front Elevation 1:50

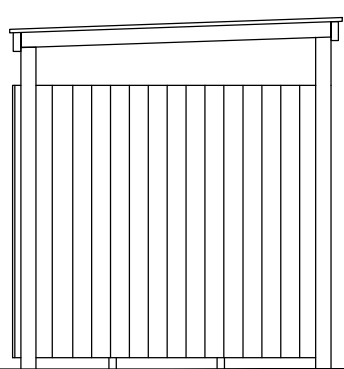

Right Side Elevation 1:50

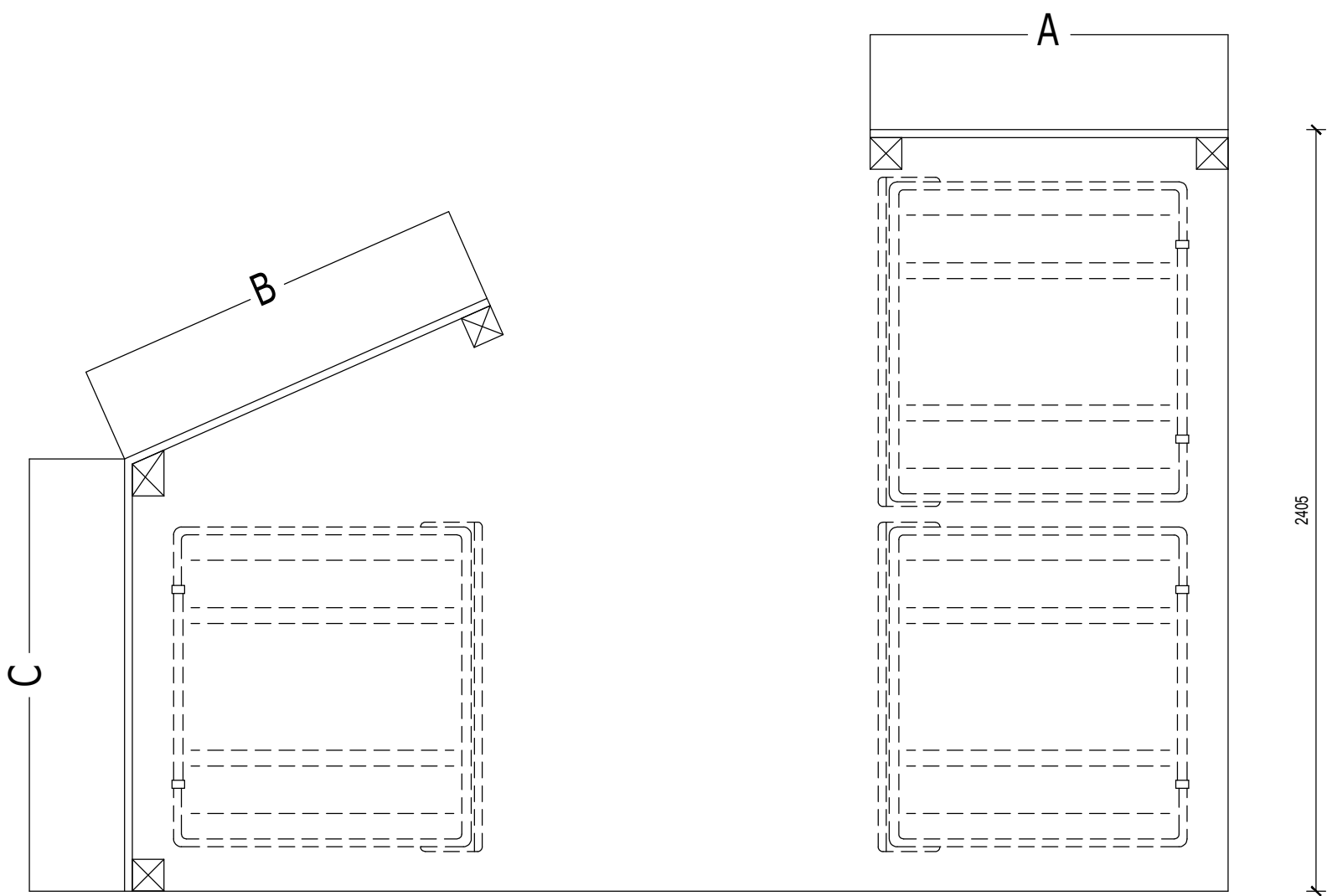

Plan 1:20

Bin Enclosure
1.8m High Timber Close Board
Fence Enclosure
Colour: Natural Treated / Planed &
Chamfered Edges

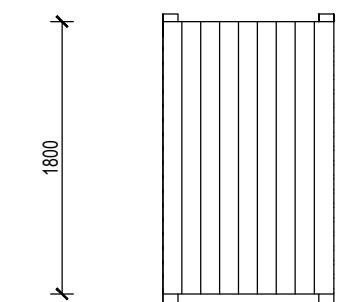

Elevation A - 1:50

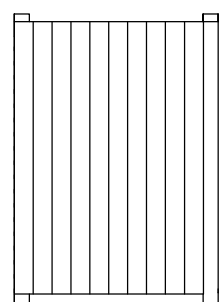

Elevation B - 1:50

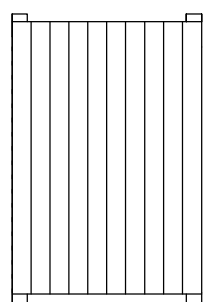

Elevation C - 1:50

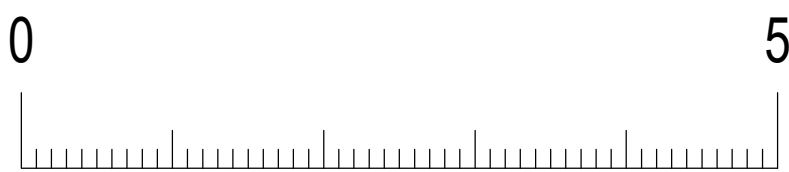

Scale Bar Metres 1:50@A1

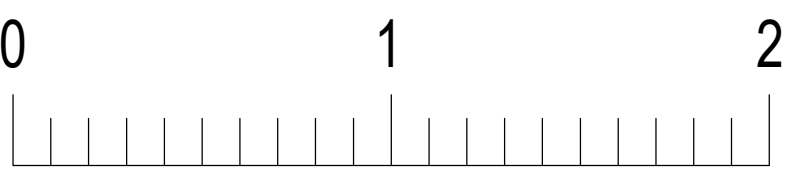

Scale Bar Metres 1:20@A1



Client:
Hill Residential Limited
The Courtyard, Abbey Barns,
Ickleton, CB10 1SX
Project:
Solo Haus Project
Homeless Units

Drawing:
Cycle And Bin Store
Salt Reach Close, Southend-on-Sea

Scale:	Date:
As indicated	August 2021
Drawn By:	Checked By:
JH	IA
CAD Ref:	Drawing No:
	109-16-PS-006
	Rev. No:
	A

THIS DRAWING IS A COPYRIGHT
All dimensions to be checked on site or in the workshop before work commences.
Only figured dimensions to be worked to. Any discrepancies to be reported to the Architect.